

When this form is completed it can be:

- posted
- put in the collection plate
- placed in the newspaper money slot on the Cathedral newspaper stand, or
- dropped off to the Parish Office.

### Parish Office Opening Hours

Monday to Friday 9am - 3pm

**Closed at midday for half hour lunch**

*The entrance to the Parish Office is via the covered walkway between the Cathedral and Broadway Radiology.*



197 Broadway Avenue  
Private Bag 11012  
Palmerston North 4442  
Phone: 06 357 2891  
[www.pncathedral.org.nz](http://www.pncathedral.org.nz)

#### **Clergy**

Fr Brian Walsh

[b.walsh@pncathedral.org.nz](mailto:b.walsh@pncathedral.org.nz)

#### **Parish Pastoral Co-ordinator**

Steph Grantham

[s.grantham@pncathedral.org.nz](mailto:s.grantham@pncathedral.org.nz)

#### **Catechist**

Kate Bell

[k.bell@pncathedral.org.nz](mailto:k.bell@pncathedral.org.nz)

#### **Parish Secretary**

Luana Durston

[office@pncathedral.org.nz](mailto:office@pncathedral.org.nz)

#### **Music Directors**

Virginia Warbrick & Julie Randall

[music@pncathedral.org.nz](mailto:music@pncathedral.org.nz)

#### **Mass Timetable**

**Sunday** 7.30am, 9.30am & 6pm

**Weekdays - Tuesday to Friday** 12.05pm

**Saturday** 9am

**Holy Days** 9.30am & 12.05pm



The Cathedral of the Holy Spirit is a Parish which gathers for worship and to share faith within the beauty and warmth of Palmerston North.



## Welcome to the Cathedral of the Holy Spirit

We would love you to join our vibrant and thriving community. Our Parish is diverse and has many activities which include children's liturgy, sacramental programmes and youth activities.

The Cathedral is a friendly and caring environment. A great way to meet is in the specially created Gathering Area.

Gradually newcomers get to know the different activities and friendships are formed.

If you would enjoy seeing what it is like in our faith community please read and fill out the attached form.

*We hope you enjoy your time among us  
God bless you and yours.*

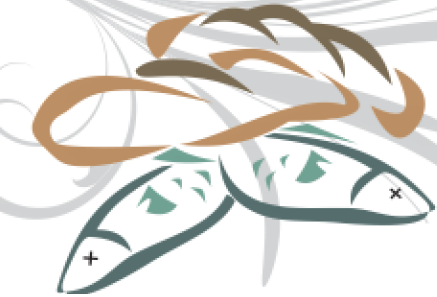

## A Brief History

The first Mass was celebrated in Palmerston North by Father Delphin Moreau, a French Marist Priest who had walked from Otaki for this purpose on St Patrick's Day, 17 March 1872. There were six families present in the surveyor's office on the corner of the present square.

Father Moreau came to live in the Manawatu area in 1875 and so the Parish of St Patrick's was formed. He built his first church in Broad Street (later Broadway Avenue) in 1877.

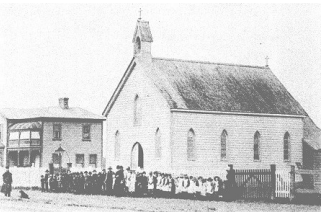

A second St Patrick's Church was opened on the same site in 1890, before the third was opened on its present site further down Broadway Avenue in 1925.

Father James MacManus was appointed Parish Priest in 1913 and he was responsible for erecting and maintaining this building until 1962.

The Wellington firm of Clere and Clere were the architects and structural engineers. Frederick Clere was one of the foremost ecclesiastical architects of the time. The most striking external feature is the lofty tower surmounted by three crosses, rising to 50 metres.

St Patrick's Parish is known by the name Cathedral of the Holy Spirit.



Please fill in details and return to the Parish Office or put in the collection plate.

### Parish Roll & Planned Giving Enrolment

Surname.....

First Name.....

Full names of other family members.....

.....

.....

.....

.....

.....

Would you like to be invited to be a Eucharistic Minister, or be involved in any other Ministry?  
.....

.....

If you are new to the parish would you like a visit from the parish worker or a Priest? Yes/No

If you have a Mass preference please circle 7.30am 9.30am 6.00pm

Address.....

Phone.....

Mobile.....

Email.....

Do you wish to contribute to planned giving? Yes /No

Automatic Payment

OR

Envelopes

<input type="checkbox"/>	<input type="checkbox"/>
--------------------------	--------------------------

We can give a receipt for a tax credit if your giving is recorded. 33 cents in the dollar can be claimed.